

SvV F56

Date: 24-Jan-2022 18:50
 Scale: 1:5000
 Projection: RD (m) / ETRS89
 Datum: LAT
 Surveys: 08-Sep-2020 - 06-Jan-2022
 Depths (m): Shallow: 2.0, Safe: 2.0, Deep 2.0

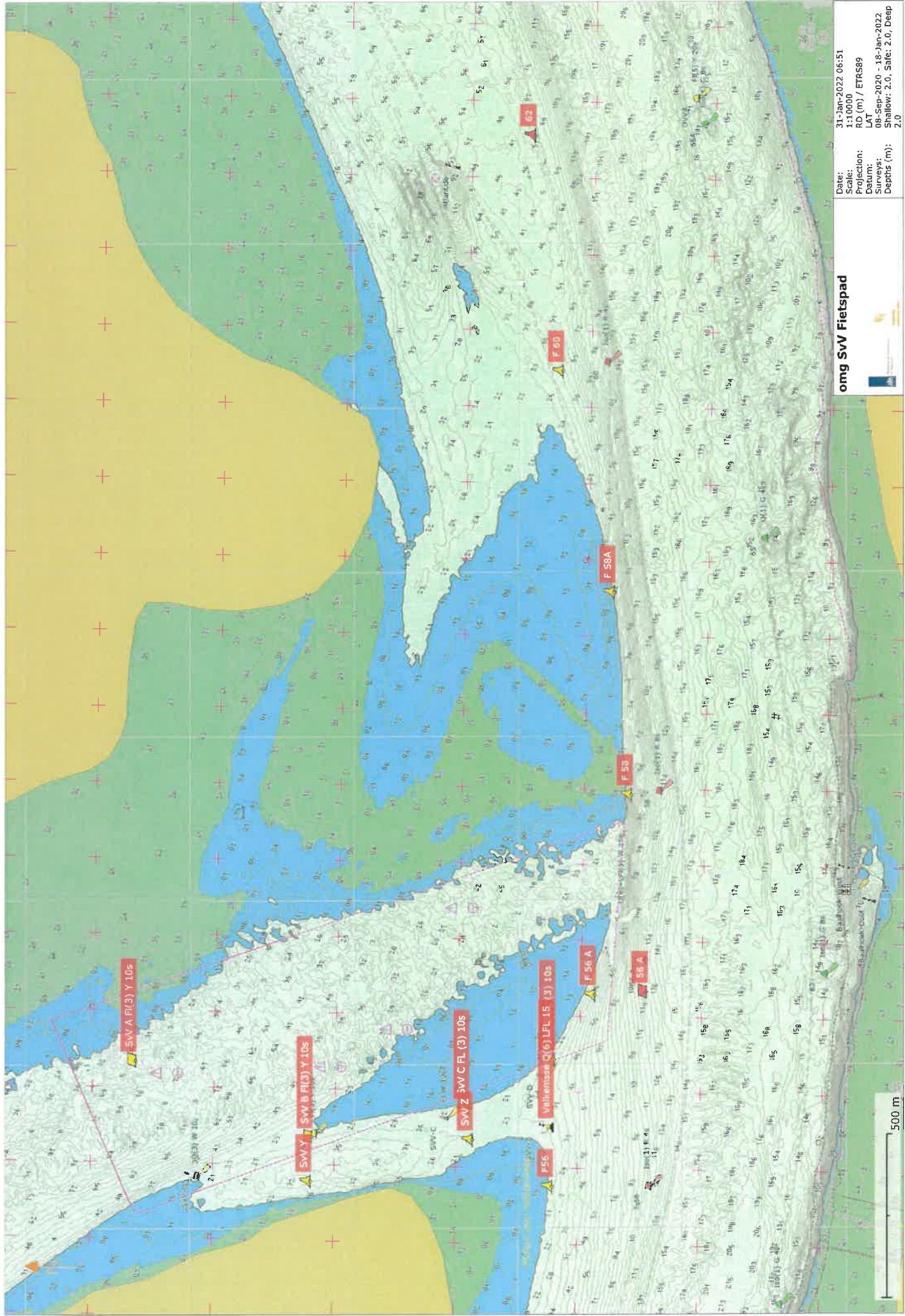

omg SW Fietspad

Date: 31-Jan-2022 06:51
Scale: 1:10000
Projection: RD (m) / ETRS89
Datum: LAT
Surveys: 08-Sep-2020 - 18-Jan-2022
Depth: Shallow: 2.0; Safe: 2.0; Deep: 2.0